SCHLUMBERGER

WELL LOG

COMPANY GULF OIL CORPORATION

WELL MUNN-FEDERAL No. 41

FIELD WILDCAT

COUNTY LINCOLN STATE NEVADA

LOCATION: 660' FSL & 660' FEL

SEC. 36 TWP. 1S RGE. 66E

Permanent Datum: GL ELEV. 4,770'

Log Measured From: KB 15' ABOVE PERM. DATUM

Drilling Measured From: KB

Date	8-1-66
Run No.	ONE
Depth-Driller	9,996
Depth-Logger	9,994
Bottom Log Interval	9,992
Top Log Interval	9,000
Casing-Driller	9 5/8" @ 1,000
Casing-Logger	1,000
Bit Size	8 3/4"
Type Fluid in Hole	WATER
Dens.	8.9
Visc.	28
pH	10.0
Fluid Loss	8.0
Source of Sample	PIT
Rm @ Meas. Temp.	.42 @ 70°
Rmf @ Meas. Temp.	.32 @ 70°
Rmc @ Meas. Temp.	.55 @ 70°
Source: Rmf / Rmc	MEASURED / CALC.
Rm @ BHT	.21 @ 180°
Time Since Circ.	12 HRS
Max. Rec. Temp.	180°
Equip. Location	7-9
Recorded By	HOLLIS
Witnessed By	MR. BRUNER

CONFIDENTIAL

RESISTIVITY
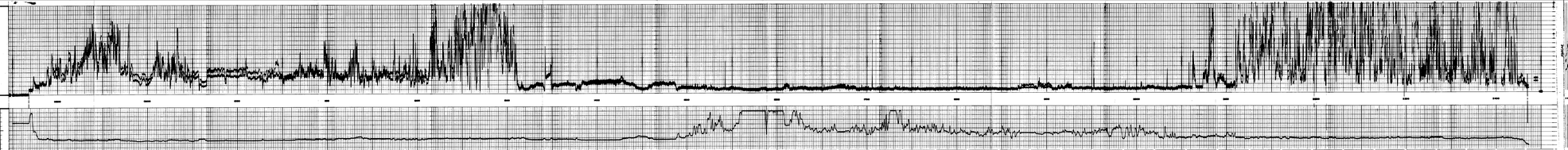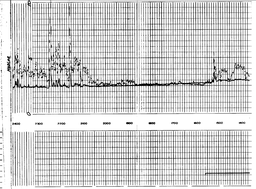
MICROLATERLOG