Western Atlas International

Scat Plot

COMPANY: ARGUS EXPLORATION CO.
WELL: MOORE MC CORMICK FEDERAL NO.1-1
FIELD: WILDCAT
COUNTY: LINCOLN STATE: NEVADA
LOCATION: NE-NE 1.5MI S.L. 40 E.L. 1.5 MI. SE.
TIGHT HOLE
Elevations: K.B. 4480.0 D.F. G.L. 4395.0
Date: 1-3-78
Depth Scale: 1cm Represents 10m
Log Measured From: KB
Drilling Measured From: DF
Permanent Datum: GL
Elev.: 0.0 Above Perm. Datum
Date: 1-3-78
Run No.: ONE
Depth Driller: 7800
Depth Logger: 7800
Bottom Logged Interval: 7800
Top Logged Interval: 4300
Casing Driller: 13 3/8 @ 1000
Casing Logger: NONE
Bit Size: 12 1/4
Type Fluid in Hole: FLOWLINE
Dens.: NONE
Visc.: NONE
pH: NONE
Fluid Loss: NONE
Source of Sample: FLOWING
Rm @ Meas. Temp.: NONE @ NONE
Rmf @ Meas. Temp.: NONE @ NONE
Rmc @ Meas. Temp.: NONE @ NONE
Source: Rmf: NONE Rmc: NONE
Rm @ BHT: NONE @ NONE
Time Since Circ.: 24 HRS
Max. Rec. Temp.: 170 °F
Equip. Location: 1000
Recorded By: R. CLOUD
Witnessed By: MR. LARSEN

	RUN NO. 1	RUN NO.	RUN NO.	RUN NO.
Tool Series No.	1814			
Tool Serial No.	N/R			
Orientation Tree	N/R			
DP. Serial No.	N/R			
Panel Series No.	N/R			
Electronics No.	N/R			
Tape Unit Series No.	N/R			
Tape Unit Serial No.	N/R			
Pivotal Sr.	FLOATING			

MAGNETIC DECLINATION 15 EAST

In cable interpretations of loss our maximum will give Customer the benefit of their best judgment, but since Western Atlas International cannot control the measurements, guarantee the accuracy or the correctness of any interpretation, we will not be liable or responsible for any loss, cost, damages, or expenses whatsoever incurred or sustained by the Customer resulting from any interpretation made by any of our employees.

Remarks:

AZIMUTH vs. DIP PLOT

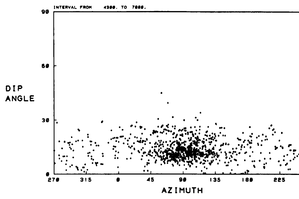

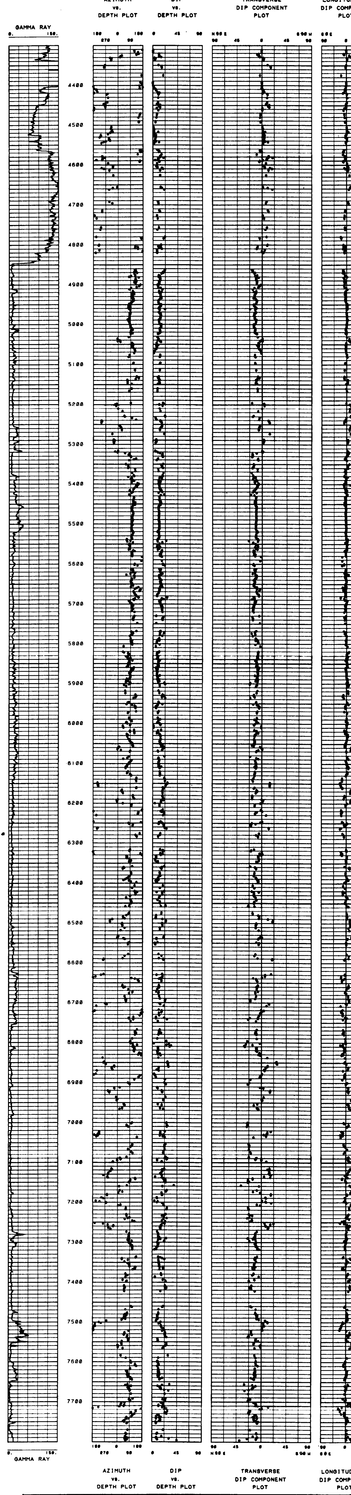

Company	ARGUS EXPLORATION CO.	Drillers T.D.	7801.0
Well	MOORE MC CORMICK FEDERAL NO.1-1	Log F.R.	7800.0
Field	WILDCAT	Log T.D.	7791.0
County	LINCOLN	Elevations	
State	NEVADA	K.B. 4480.0	D.F. 4487.0 G.L. 4395.0

Western Atlas International
A Litton Company

Atlas Wireline Services