RUN TYPE		ACCESSORIES	
1	Induction	1	Caliper
2	Sonic	2	Gamma Ray
3	Compensated	3	Cement Bond Log
4	Compensated Neutron	4	Dip Calculation
5	Density		

TRUE OIL COMPANY

Company: TRUE OIL COMPANY

Well: Shields - Federal

Field: Wildcat

County: Sheridan

State: Wyoming

Location: 1980' FSL & 1980' FEL

Sec. 13 Twp. 33N Rng. 65E

Elevation: KB: 3000'

Date: 8-1-82

Run No. ONE

Depth Driller: 2000'

Depth Logger: 1998'

Bottom Log Interval: 1998'

Top Log Interval: 1000'

Casing Driller: 8 5/8" @ 1000'

Casing Logger: 1000'

Bit Size: 7 7/8"

Type Fluid in Hole: Water Gel

Density: 9.0

Viscosity: 40

Fluid Loss: 8.0

Source of Sample: Flowline

Rm @ Meas. Temp.: .08 @ 70°F

Rmf @ Meas. Temp.: .07 @ 70°F

Rmc @ Meas. Temp.: .12 @ 70°F

Rm @ BHT: .04 @ 150°F

Time Since Circulation: 12 hrs.

Time Since Last Log: 24 hrs.

Max. Rec. Temp.: 150°F

Equipment: 10-30-5

Recorded By: Hoffman
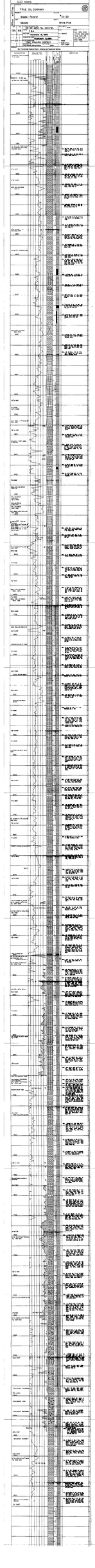
Witnessed By: Mr. Thomas